

DUNHAM SURVEYING, S.C.
SURVEYING & SUBDIVIDING
DELAVAN, WISCONSIN 53115

MELFORD

AVENUE

N

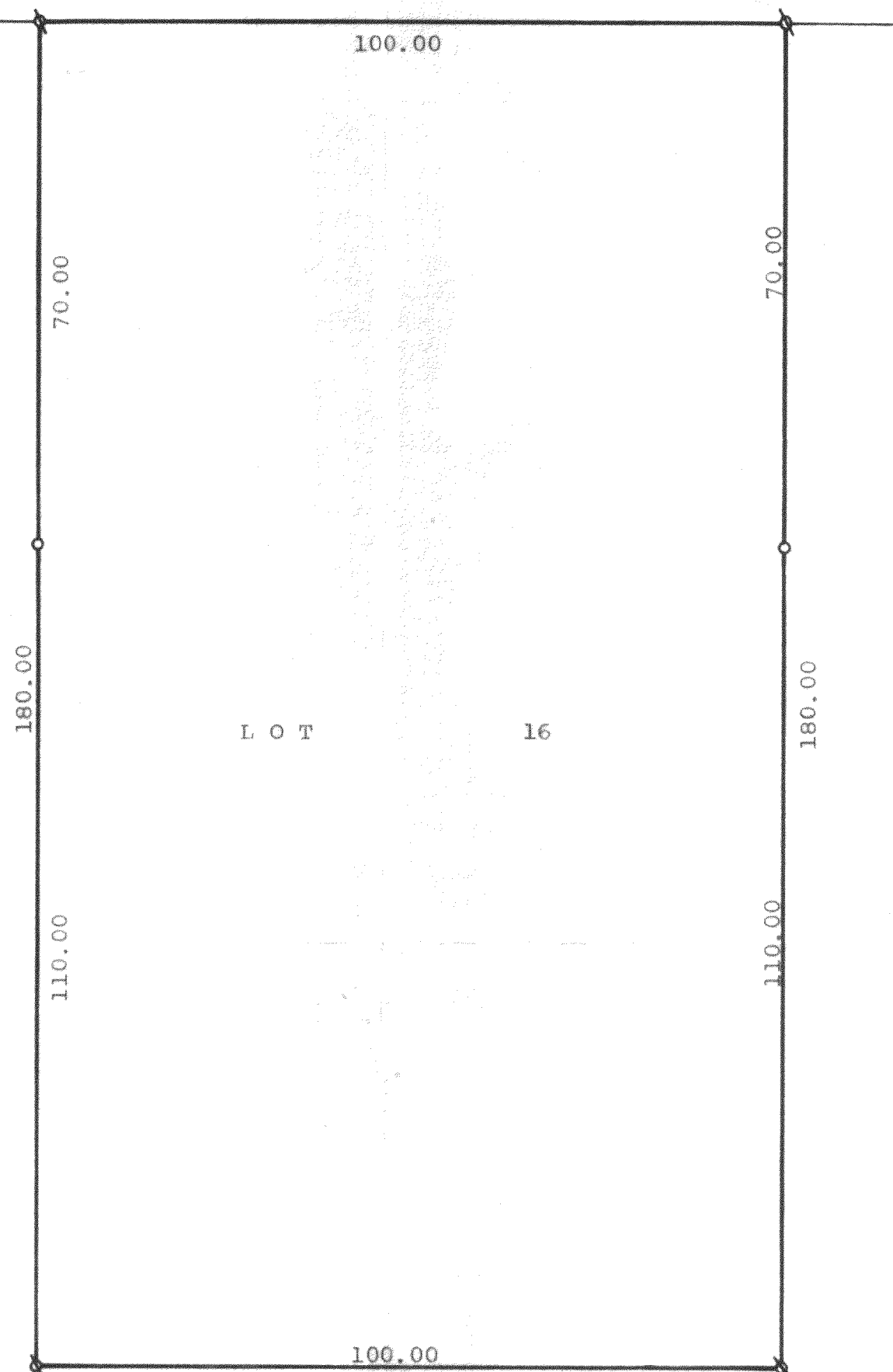

Scale - 1" = 20'
⊙ = Iron Pipe Found
○ = Iron Pipe Set

STATE OF WISCONSIN)
COUNTY OF WALWORTH) SS

I, James M. Dunham, Surveyor, certify that I have surveyed the property described as follows,

Lot 16, Block 10 of Inlet Oaks Subdivision No. 5, located in the Southeast 1/4 of Section 15, T2N, R16E, Walworth County, Wisconsin,

and that the above map is a true representation thereof and shows the size and location of the property, its exterior boundaries, the location of all visible structures and dimensions of all principal buildings thereon, boundary fences, apparent easements, roadways and visible encroachments, if any.

This survey is made for the use of the present owners of the property, and also those who purchase, mortgage, or guarantee the title thereto within one (1) year from date hereof.

September 25, 1979

Revised January 22, 1982.

James M. Dunham
James M. Dunham, Surveyor

